FOOD WORLD

WE RESERVE THE RIGHT TO LIMIT QUANTITIES.

Prices in this ad good thru Sat. May 1, 1982

Quality Plus Low Price!

SAVE 70¢ Lb.

USDA CHOICE

SAVE 70¢ Lb.

Boneless Chuck Roast Lb. $1.69

Broil or Grill Chuck Steak Lb. $1.79 Boneless

Ruth Salads 10¢ OFF Regular Price All Varieties

Beef Franks Gwaltney 12 Oz Pkg $1.19
Sliced Bacon Gwaltney 12 Oz Pkg $1.43
Lunch Meats Sliced Gwaltney 8 Oz. Pkg Beef Bologna, P & P, Spiced Luncheon Pkg $1.09
Meat Bologna Gwaltney Lb $1.49
Bologna Gwaltney Sliced Meat 8 Oz Pkg 89¢
Cooked Ham Gwaltney Sliced 6 Oz Pkg $1.69

From our Deli-Kitchen

Cooked Ham Store Sliced Old Fashioned Lb $2.99
Meat Bologna Store Sliced Kahn's Lb $1.99
P & P Loaf Or Beef Bologna Store Sliced Kahn's Lb $2.49
Macaroni Salad or Fresh Cole Slaw Lb 89¢
Swiss Cheese Store Sliced 1/2 Lb $1.89
Hoop Cheese Old Fashioned Lb $2.39
Hot Dogs Mustard, Chili & Slaw 4/$1.00
Hot Apple Pies Baked Fresh Daily Ea $1.89

Aunt Sarah Jane's Southern Fried Chicken
Snack Pack
Dark Meat Drumstick, Thigh, Roll 99¢

Hot Carry-Out Meal
Bar B Q Chicken Choice of 2 Vegs. Roll $1.99
Hot Cobbler 4 Oz Serving 59¢

Cube Steak U.S.D.A. Choice Family Pack 3 Lb. Package or more Save 50¢ Lb. Lb. 2.49
Ground Beef Fresh Family Pk. 5 Lb. Pkg. or More Save 50¢ Lb. Lb. 99¢
Meat Franks Gwaltney 12 Oz. Pkg. Save 24¢ a Pkg. Pkg. 99¢
Pork Sausage Pure Gwaltney Hot or Mild Save 30¢ Lb. Lb. 1.39
Sliced Bacon Market Style Save 30¢ Lb. Why Pay More Lb. 1.39
Pick of Chix Holly Farms All Choice Parts Lb. 99¢

Shoulder Roast U.S.D.A. Choice Boneless Lb $1.99
Shoulder Steak U.S.D.A. Choice Boneless Broil or Grill Lb $2.19
Stew Beef Lean Tender Boneless Chuck U.S.D.A. Choice Lb $1.99
Ground Chuck Fresh 2 Lb. Pkg. or More Lb $1.79
Chicken Livers Fresh Store Pack (5 Lb 2.39) Lb 59¢
Beef Liver Store Sliced Tender Lb 79¢
Meat Wieners Oscar Mayer (Beef Franks 1.89) Lb $1.79
Pork Chops Lean Meaty, 1st cut, Loin end Lb $1.79
Smoked Sausage or Kielbasa Endless Link Hillshire Farm Reg. Meat Lb $2.29
Pork Back Bones Market Style Lb $1.49
H & G Whiting Fresh Dressed 5 Lb. Box 3.99

Danish Pastry Shoppe
Bonanza Pack Potato Rolls 2 Dozen for $1.29 Save 49¢
Cookies Old Fashioned Chocolate Chip, Sugar, Peanut Butter, Oatmeal Raisin, Double Chocolate Doz 99¢
Cake Donuts Fresh, The Pride of Our Expert Bakers Doz $1.68
Onion Rolls Taste Tempting! The Perfect Compliment to the Perfect Meal 4 for 89¢
Cream Horns Delightful! Made in the best French Tradition Ea 45¢

16 Oz. Pepsi Cola Diet Pepsi, Dr. Pepper or Mt. Dew 8 Pk. Plus Deposit 1.49
Ice Cream Food World Half Gallon Save 30¢ 1.09
Cold Power 20¢ Off Label 49 Oz Box Save 48¢ 1.59
Scott Towels Big Roll Save 6¢ Why Pay More? 69¢
Hunts Ketchup 32 Oz. Jar Save 6¢ Tomato 99¢
Hot Dog Chili Sauce 10 1/2 Oz Texas Pete 35¢

Macaroni Skinner Elbow, 16 Oz. Box 75¢
Scott Towels 2 Roll Pack 99¢
Tomatoes Hunts 14 Oz. Can 63¢
Popcorn Orville Redenbacher's 30 Oz. Jar $1.99
Cremora Borden 22 Oz $1.79
Pound Cake Betty Crocker 16 Oz 89¢

Pork & Beans Van Camp 16 Oz 35¢
Salad Dressing Kraft Thousand Island 16 Oz Bottle 1.29
JFG Mayonnaise 32 Oz Jar Creamy & Delicious 89¢
Motor Oil Quaker State Deluxe 10W40 Quart 99¢
Orange Juice Donald Duck 64 Oz Carton Save 20¢ 1.09
Cheese Spread Food World Single Wrap American 12 Oz Save 20¢ 1.29

Star Kist Tuna 79¢
Kraft Dinner 34¢
Corn Flakes 89¢
Bread 24 Oz. Loaf White Food World Save 10¢ 39¢
Eggs Grade A Large Food World White Dozen 69¢
Milk Food World Gallon 1.89
Pepsi-Cola Diet Pepsi Mt. Dew Dr. Pepper 2 Liter No Return 1.09

Tasty Red Juicy Ripe Watermelons Lb. 19¢
Large or Button Snow White Mushrooms Lb. 1.49

Potatoes! Red Bliss or White New Crop Potatoes 5 Lbs. For 89¢

Delicious Red Ripe California Strawberries Pt. 69¢ Flat 6.99 (12 Pints)

Red or Golden Delicious Apples Washington State 8 Apples 89¢
Delicious Western Anjou Pears Lb. 49¢

TIMES-VIRGINIAN

A LIVELY WEEKLY NEWSPAPER AT HISTORIC [APPOMATTOX]

SINGLE COPY PRICE 25 CENTS

VOLUME 91 - NUMBER 18 | Deadline: 2 p.m. Tuesday | APPOMATTOX,(VA.)-TIMES-VIRGINIAN-MAY 6, 1982 | ONE SECTION - 16 PAGES

232 RTE: 120
RICHMOND VA
C
16 002176 00020 120
JEAN T. HEAR
HEAD VA. STATE LIBRARY
RICHMOND VA 23219

MAY 1982

Fatal Accident

STATE TROOPERS SURVEY THE SCENE of an accident last Thursday morning which claimed the life of a 63-year-old Lynchburg man on Route 24 in Appomattox County, just past the Buckingham County Line. Walter Harvey Reed, of 2250 Carter St., Lynchburg, was pronounced dead at the scene of the accident by Appomattox County Medical Examiner Dr. A.A. Fratrick. The car, headed west on Route 24, apparently went out of control and overturned around 11 a.m., according to State Trooper D.P. Beamon, investigating officer. Mr. Reed was returning to Lynchburg from Buckingham, where he went often to buy fresh meat, according to a family member. In the above photo, fire department volunteers wash debris from the road as state police investigate the accident. The overturned vehicle can be seen in the background. (Photo by Bill Sherrod)

Stage set for 82 farm tour

Six of Virginia's best managed farms will be featured Saturday, July 17, when Appomattox County plays host to the 1982 Virginia Farm Management Tour.

"The farm tour is designed to help farmers do a better job and, at the same time, educate the non-farming public to the importance of agriculture," explained John W. Hix, Pamplin dairyman and chairman of this year's tour.

Thousands of visitors from throughout Virginia and neighboring states are expected to visit the historic area best known as the site where the Civil War came to a close.

During the one-day event, farm owners, family member and Virginia Tech Extension specialists will share management and production practices for corn, hay, wheat, alfalfa, beef and dairy cattle, flue-cured, dark-fired and burley tobacco and forestry.

Farms that have been chosen for the tour include:

--Wildwood Farm - One of the larger farms in the county, Wildwood Farm is a unique farming enterprise that features forestry as its main activity. Owned by brothers John and Phil Harrison, the 908-acre operation also supports a herd of 60 Angus beef cattle.

--Edlee Acres - This purebred Angus farm is owned and operated by Ed and Lee Ann Anderson and son, Andy. The 205-acre operation supports 50 top-flight females. These outstanding cows average 1,200 pounds and are enrolled in the Angus Herd Improvement Record Program.

--The Torrence Farm - This innovative farm features a solar collection unit used to heat water for the Grade-A dairy. A father-son partnership until a year ago, the farm is now operated by Dennis Torrence, a former vo-ag teacher. Since returning to full-time farming, Dennis has greatly increased milk production on his 50-plus Holstein herd. Milking is performed in a 20-unit stanchion barn.

--Hix Brothers Dairy - The county's highest producing Grade-A dairy is owned and operated by two brothers, John and William Hix. The milking herd features 120 "black-and-whites" that average 17,000 pounds of milk and have been on DHIA test for 12 years. The Hix brothers recently installed a unique watering system for their cattle, utilizing some underground drainage.

--Maple Hill Farm - Dark fire-cured tobacco and beef cattle point up the diversification of this typical central Virginia farm. Owned and operated by Carter and Louise Martin, Maple Hill Farm consists of 280 acres. The Martins have a four-acre allotment of dark tobacco and Carter is a recognized authority on its production and curing.

--Clarence Jones Farm - Tobacco is "king" on this highly-specialized farm owned by Clarence and Dale Jones. The husband-wife team operate the farm as a partnership, working side-by-side from planting through harvest. The Jones raise 48 acres of flue-cured tobacco, 10 acres of dark fire-cured, and two and one-half acres of burley tobacco.

"By providing a comprehensive picture of each farm's year-round operating procedures, there will be an opportunity for education, motivation and challenge," Hix noted of the sixth annual tour. "These farms are of the type which form the backbone of rural America's economy."

Tour and management discussions will be conducted continuously throughout the day at each farm from 9 a.m. until 3:30 p.m. The tour is self-directed and self-scheduled.

The 1982 event is being sponsored by the Virginia Cooperative Extension Service in cooperation with Appomattox County agricultural leaders. Previous tours have been held in Rockingham, Culpeper, Southampton, Hanover and Washington counties.

For more information, contact a ocal Extension office.

Friday Night

AMS sets fundraiser

Appomattox Middle School, located in the heart of Appomattox, will hold its annual fund-raising event, the PTA Activity night, on Friday, May 7, 1982 from 5:30 until 8:30. Everyone is invited to join us for an evening of fun, food, and prizes. There will be floating boats and fortune tellers, an obstacle course and a talent show, sponge throwing and cake walking, door prizes and a country store. There's just too much to mention.

Forget about fixing supper on May 7 and enjoy our culinary delights - hot dogs, chips, brownies, cookies, cake and much more.

Make your plans now for an evening of fun, food, and prizes - May 7, 1982 from 5:30 to 8:30 on the football field, located on 460 at Appomattox Middle School.

Armstrong Furniture donated two wall units to be given away. Raffle tickets may be purchased at the gate.

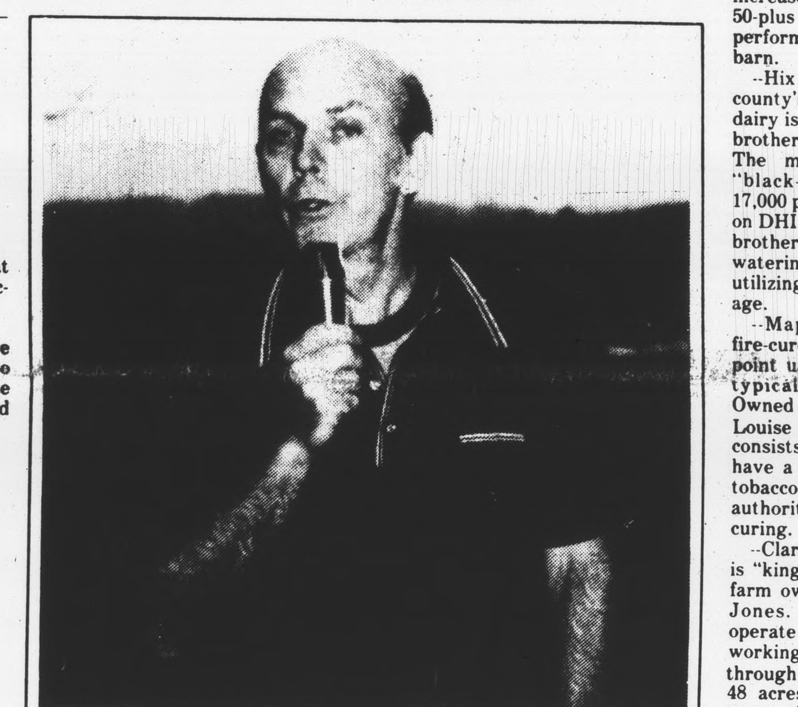

FATHER BRUCE RITTER, the Priest who runs Covenant House and Under 21, two places in New York City where children can escape from the street and make an effort to overcome their problems, was guest speaker on Monday night of last week at the Board of Directors meeting of the Virginia Fibre Corporation at the company's guest house in Appomattox County across the James River from the plant at Riverville. Ritter, who is on the Board of Directors of Virginia Fibre, works with children with serious problems, drugs, stealing, alcohol and prostitution. (Photo by Allen Austin)

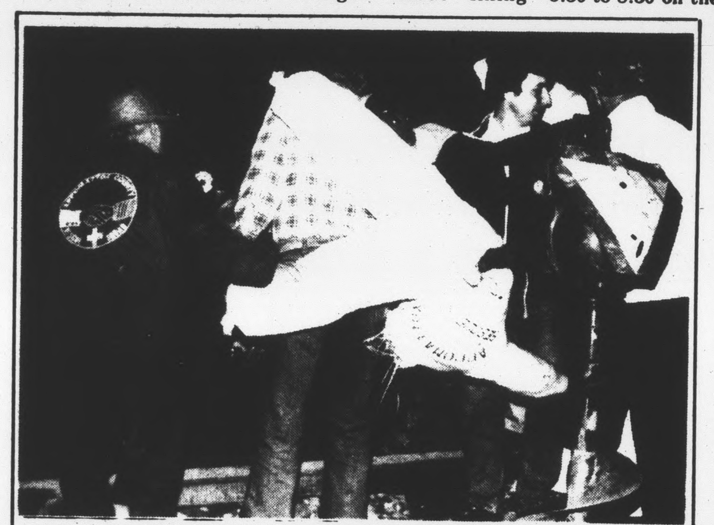

Safety Demonstration

DR. GLEN HETZEL, extension farm safety specialist from VPI/SU, led a demonstration on farm machinery safety at the Locust Grove farm of James Ford last Tuesday evening. Vocational and agricultural teachers and young farmers served as operators. The event was sponsored by the Appomattox County Extension Service in cooperation with the Appomattox County Rescue Squad, and the Appomattox County Farm Bureau Women's Committee. In the above photo, safety specialists demonstrate removal of victims from entanglement in farm machinery. (Photo by Frances Paulette)

Telephone service improved

Continental Telephone is improving service in the Appomattox exchange at a cost of $10,000, according to Spence Kiser, customer service manager.

"We're replacing and relocating equipment along Routes 24 and 460, northwest of Appomattox ," said Kiser. "Two dozen sites along these routes are involved in the project."

According to Kiser, the project will upgrade the quality of transmission on telephone lines. "We're improving service to our customers by cutting down on noise and interference," said Kiser.

Continental Telephone, the second largest phone company operating in Virginia, provides service to 2,942 customers in the Appomattox exchange.

Board to meet

The Appomattox County School Board will meet next Wednesday (May 12) at 3:30 p.m. in the county school board office on Main Street.

Included in the agenda for this month's meeting are consideration of bids submitted for renovation of the Appomattox Middle School auditorium, and consideration of a grant for the Appomattox County library.

The board will also review the month's financial report and other regular monthly reports.

Father Darkleaf

By Calvin Robinson

Once again, greetings from Martha Street. Thanks to my garden counselor and benefactor, E. W. Mitchell, my garden has been plowed, disced and made ready for action. No excuses now. Also, my lawnmower has had a blade sharpening and general rehabilitation. So, the agenda is loaded. Tomato plants will be coming out of the basement and maybe first to hit the dirt will be sunflower seed. All over, busy days outdoors. Opinion is that all over America and most of the world, this is a planting year. Many newcomers in the field. Wish you luck. In our world, may we hope that those who would sow seeds of war may be as the sower described in St. Matthew 13, verses 3, 4, 5, 6, 7.

* * *

News reports tell us of a likely invasion of gypsy moths. In that event we will renounce United Nations Resolution 50z, which calls for No Violence.

* * *

Fortunately I had two fly swatters. Broke one with a Babe Ruthian swing at a hornet on my back porch.

* * *

Hope you voted in the town election Tuesday. Of note was the fact that in so many towns, there was no opposition. Our hopes and prayers are with those who take on the duties of civic service.

* * *

Thanks for a copy of The Pike County, Pa., Dispatch and The Union Gazette, of Port Jervis, N. Y.

* * *

There was a knock at my door and the guest turned out to be John Foresman, of Dingman's, New Jersey. A new Times-Virginian subscriber, he was on his honeymoon, enjoying the Skyline Drive scenery, and decided to detour to Appomattox and see what Father Darkleaf looked like. Was interested in the Central Virginia area because would be interested in purchasing farm property in this area. Another reason for the visit was that he attended Slippery Rock College, a Pennsylvania state teachers college often mentioned in this column. The name Foresman rang a bell, as that of the publishers of school textbooks. Well sir, my visitor was of the selfsame Foresman famly, and they are still in business as Scott-Foresman, Publishers, now in Florida. The honeymooners had been to The McLean House and toured the local National Historical Park. John played at tackle in high school football. His hometown, Dingman's, N. J., got its name from an early settler. Not far from Trenton. Thanks for the visit and we would be fortunate to have The Foresmens live in our area.

* * *

If you believe there is a lot in a name, how about "Be-Lo Markets." A chain operating 39 stores in Virginia and North Carolina.

* * *

Which brings me halfway down my notepad, and will save the rest to have a starter for next week. Thanks for reading and seeya around Appomattox, A Growing Town.

Mock Trial

DEFENSE ATTORNEY ROBERT HUBBARD cross-examines witness Roy Trent in a mock trial conducted in the Appomattox County Court House last Friday. The trial, an exercise designed to illustrate the workings of Virginia law, was conducted by the senior government classes of Appomattox County High School teacher Gary Cuccio. The Hon. George Abbitt, retired Appomattox judge, presided over the event. For further details, see "Raider Review" column, page 12. (Photo by Bill Sherrod)

MAY